How to EZfare

Step 1

Set up your account! Go to https://ezfare.justride.tickets/login or download the EZfare app.

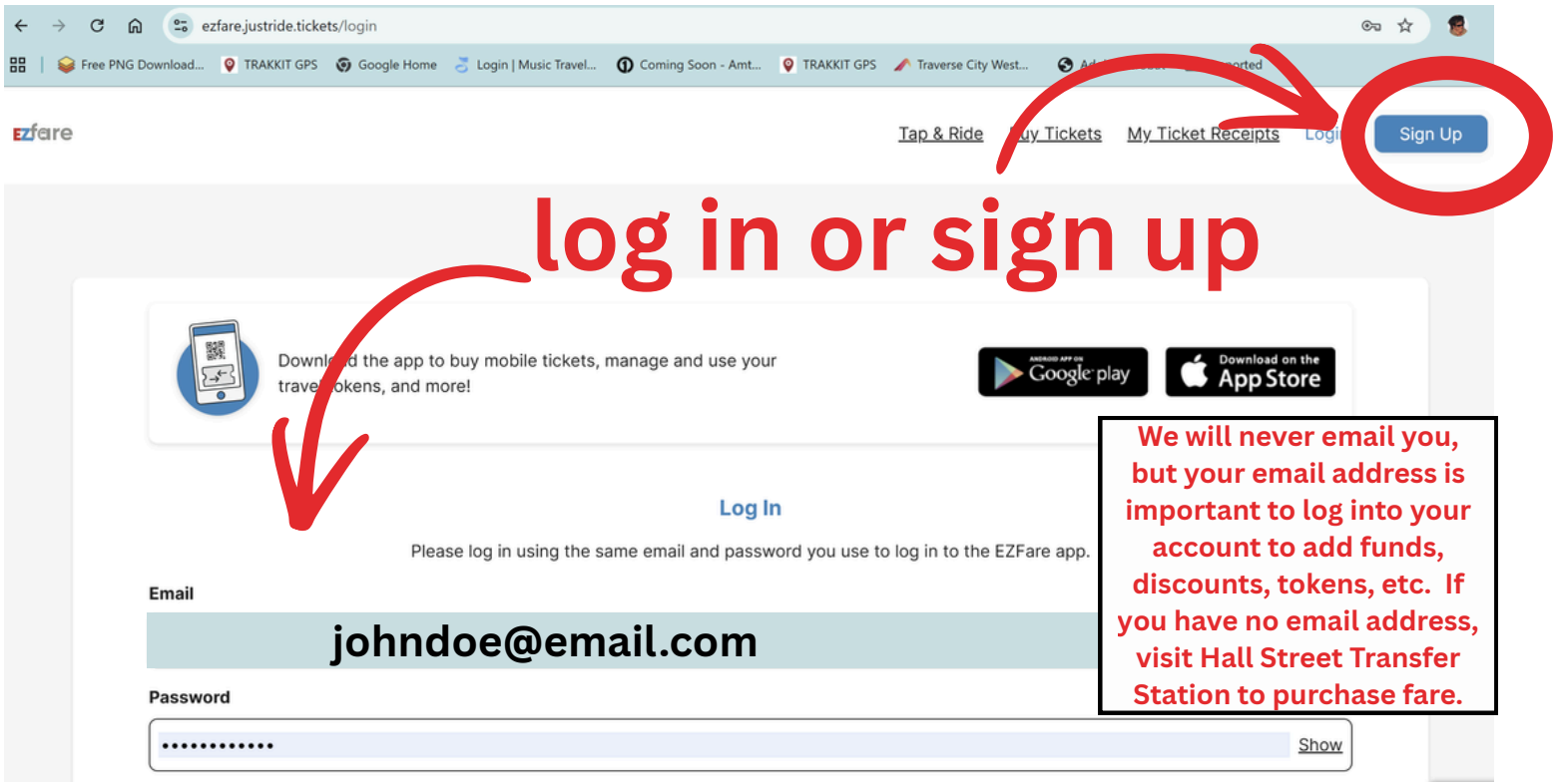

*** Ignore the "Buy BATA Tickets" option unless you want to purchase single ride tickets. Work from Tap & Ride.**

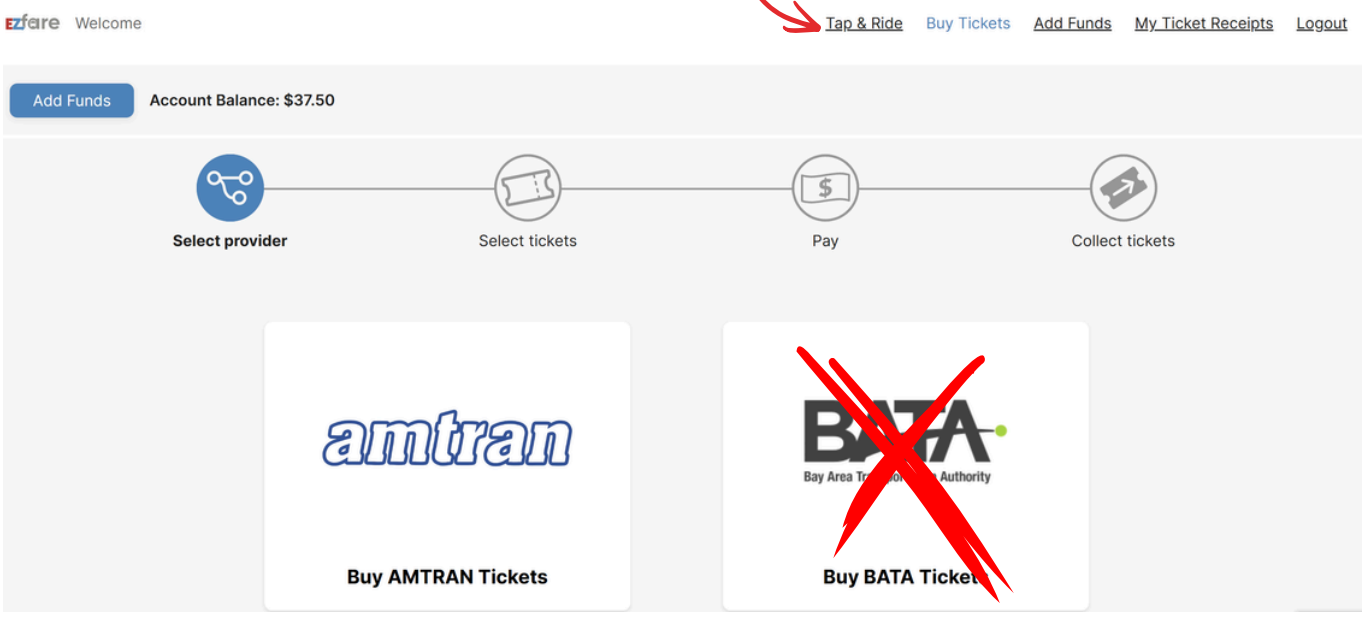

2 Create or Add a Travel Token

A travel token is what you use to tap on the bus to pay. You can set up your mobile device or a BATA Ezfare card. You may also have a primary user on using a mobile device as a travel token and secondary users with Smart Cards as their travel tokens. This is a good option for families with young children.

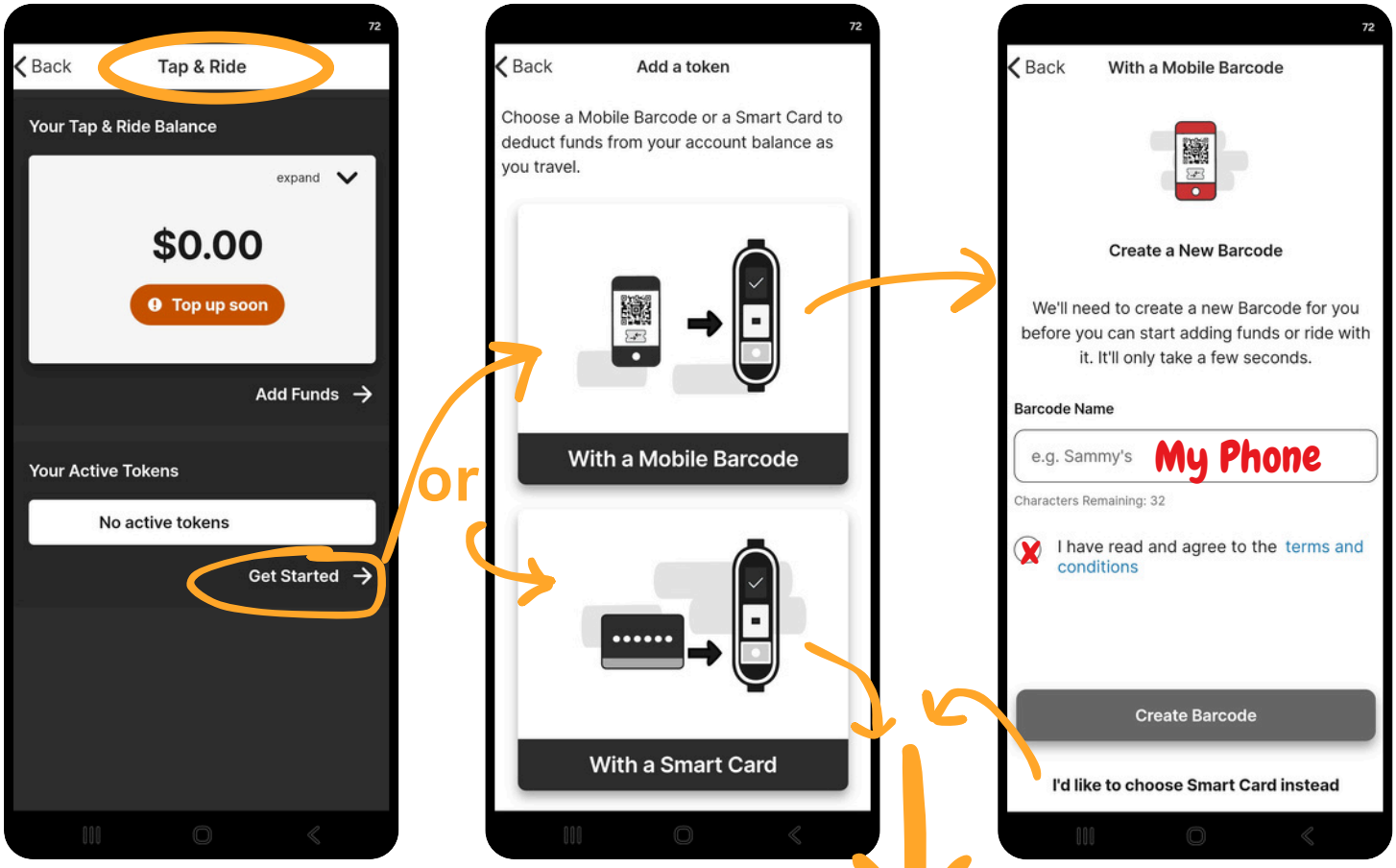

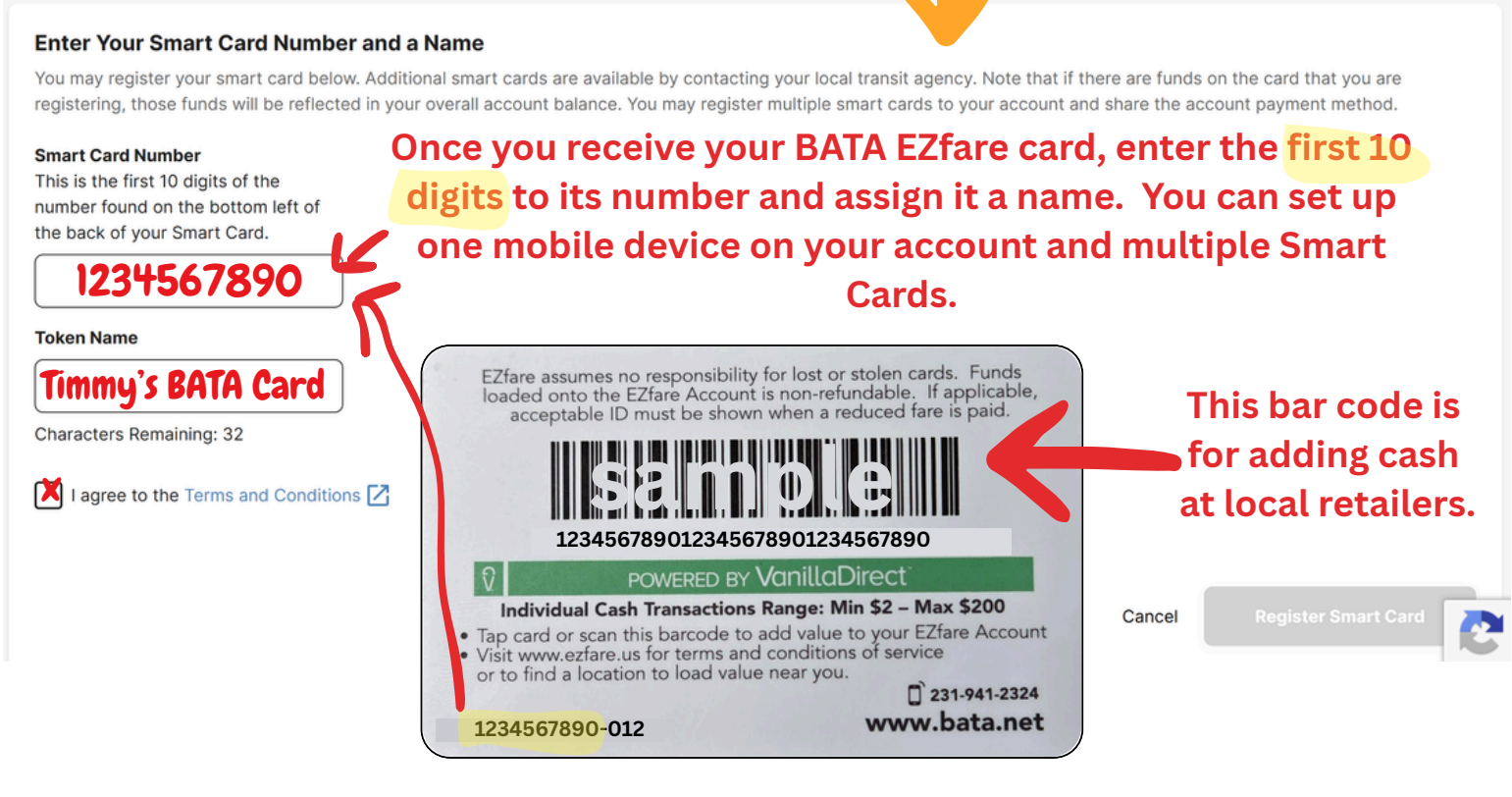

3 Reduced Fares

If applicable, add student, senior, or veteran/military discount to your account and your EZfare mobile device or Smart Card will be automatically charged at the 50% discount upon boarding. Be prepared to show ID if requested from a driver.

The Tap & Ride menu is used for this and more!

Tap & Ride Buy Tickets Add Funds

expand this to select reduced fare discounts.

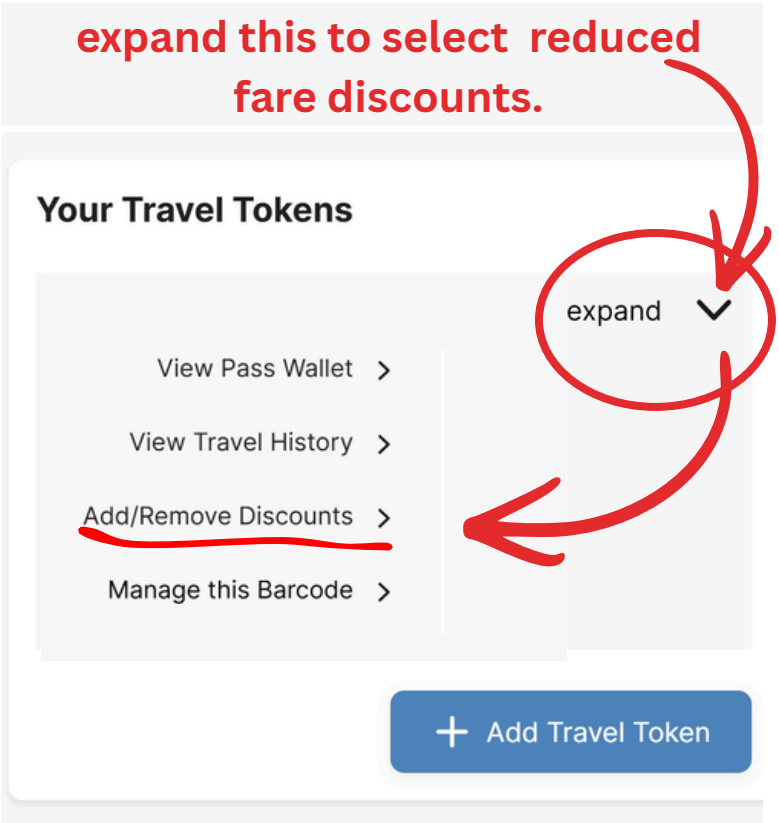

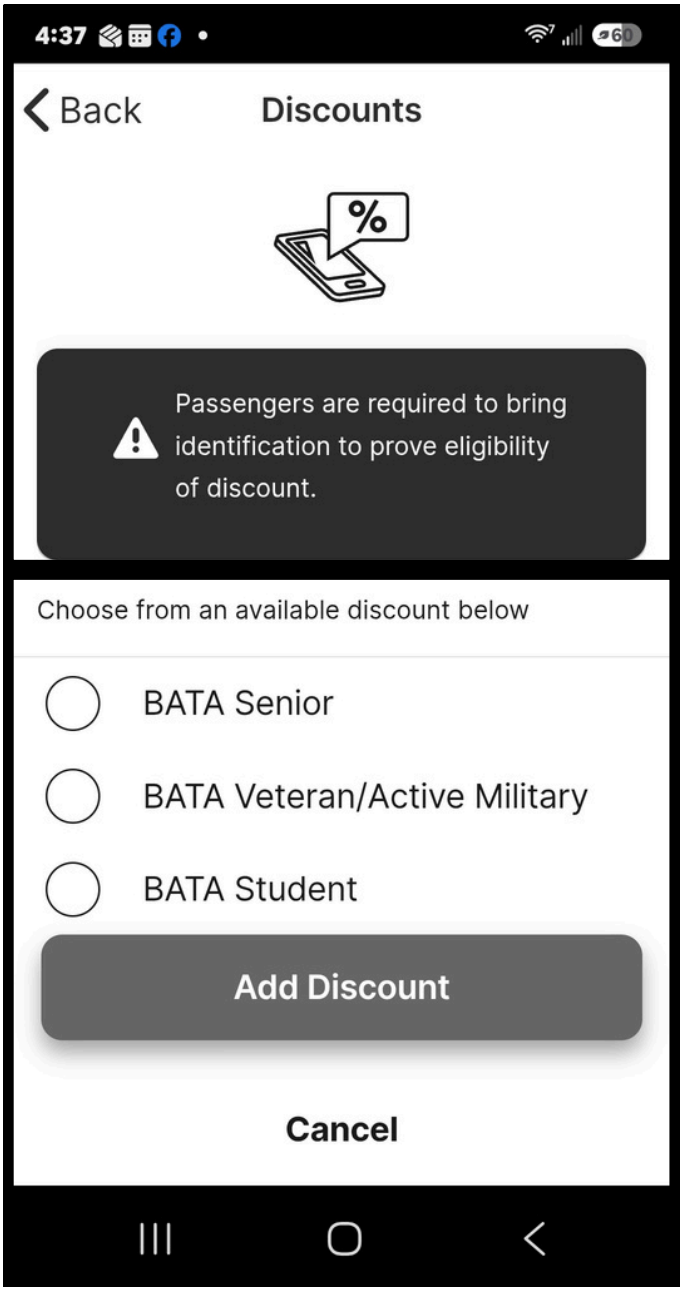

*Riders with a disability need to contact BATA at 231-941-2324 or at the Hall Street Transfer Station to activate these discounts on their account.

4 Add Funds

Add funds to your Tap & Ride with a credit card or load a card with cash at participating retailers with the bar code provided on your app or on the back of your Smart Card.

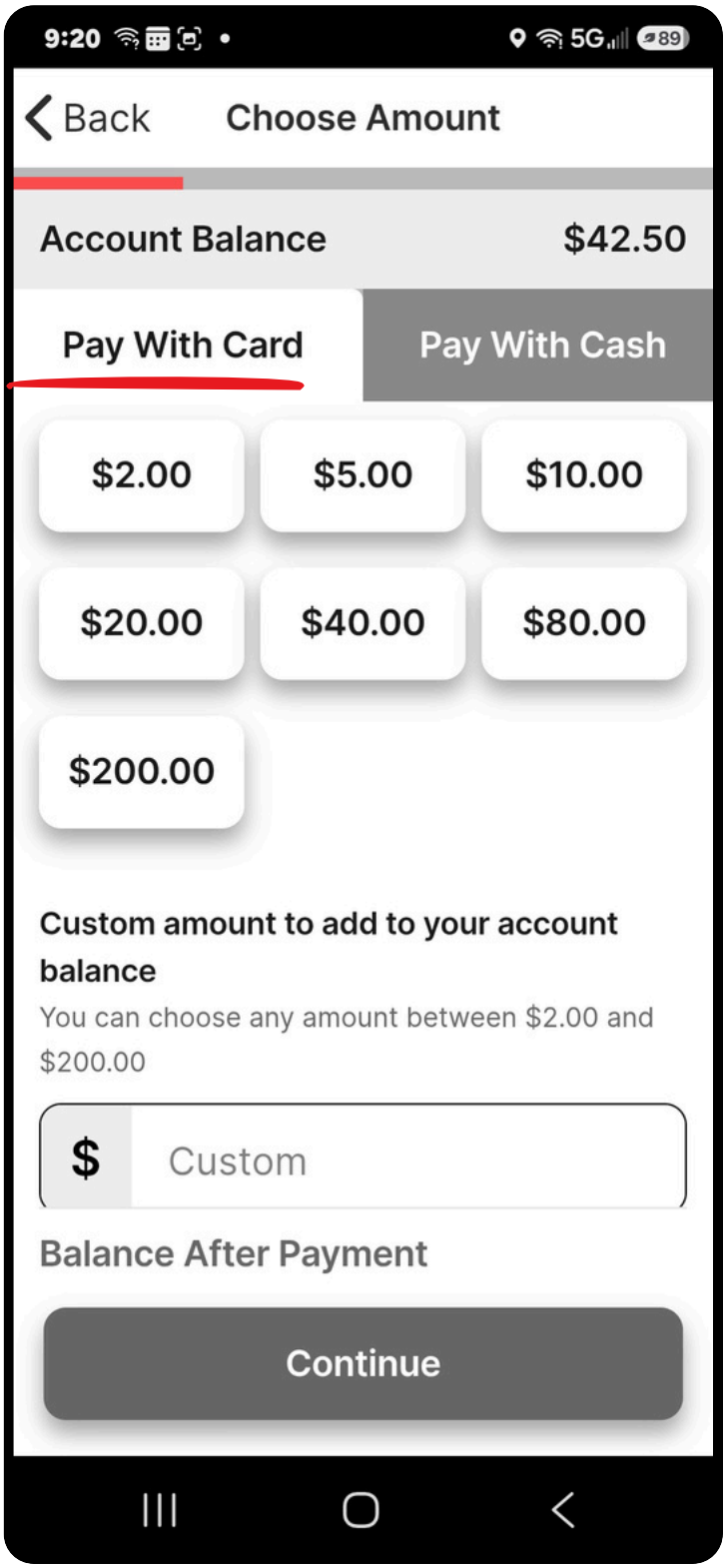

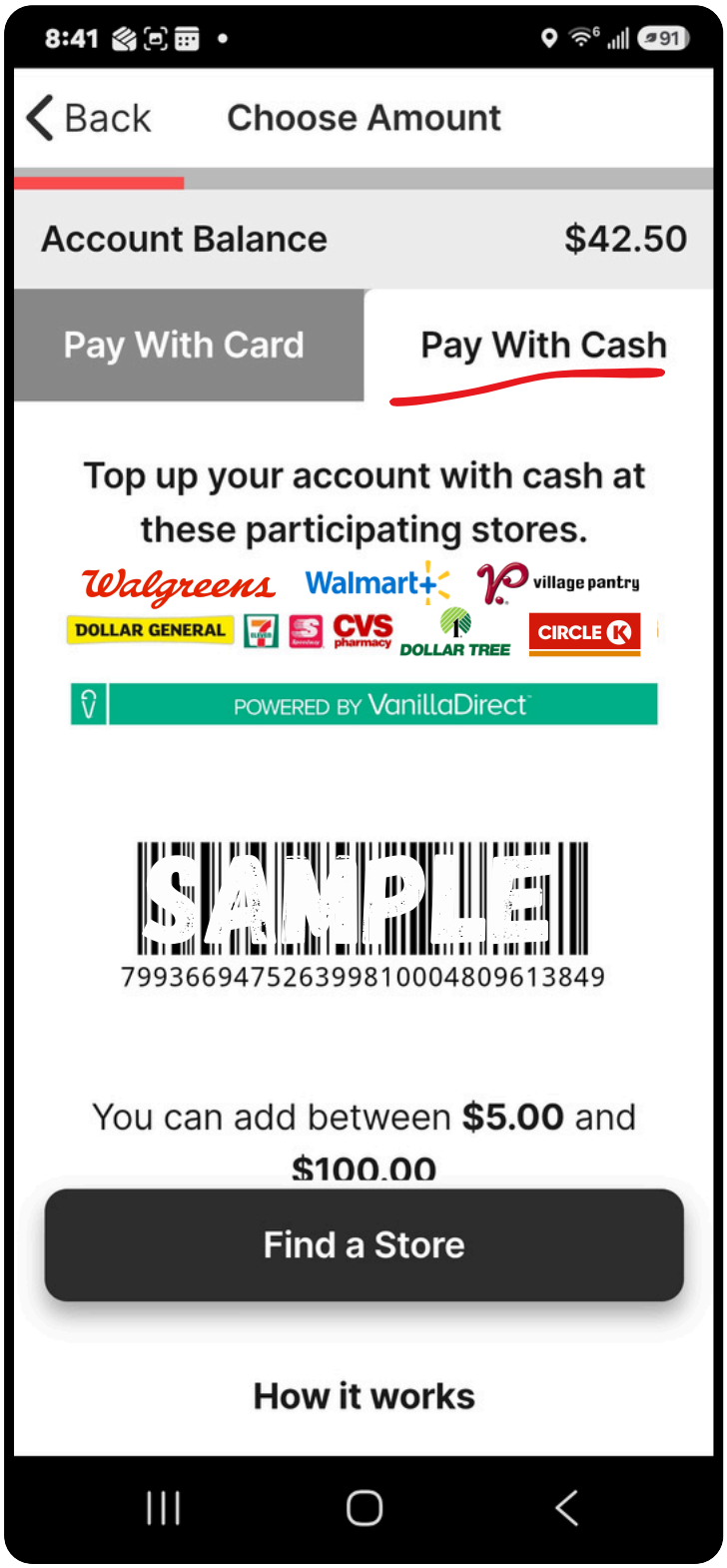

5 Board the bus!

From the Tap & Ride tab on your EZfare app or using your EZfare Smart Card, simply scan your app QR code or tap your EZfare card on the bus reader to board.





$5 daily cap,
$20 1-week cap, &
$40 4-week cap
for unlimited fixed route rides (plus any 50% off discounts)!

Does not include LINK or cash payments at boarding